

## CLASS OF 2013



### **AUGUSTA CLARKE (# 16)**

Birthdate: 05.15.1994  
Parents: Dennis & Tammy Clarke  
E-Mail: dclarke455@aol.com

Attends Manchester High School  
Will graduate in 2013  
GPA: 3.92  
SAT/ACT: not yet taken

Bats: Left  
Throws: Right  
Positions: Outfield

NCAA Clearinghouse Registration  
— in process  
College: unsigned



### **SALLY HOLT (# 3)**

Birthdate: 12.22.1994  
Parents: Greg & Debbie Holt  
E-Mail: dholt@al-labs-eastern.com

Attends Manchester High School  
Will graduate in 2013  
GPA: 3.75  
SAT/ACT: not yet taken

Bats: Right  
Throws: Right  
Positions: Outfield; 3B  
NCAA Clearinghouse Registration  
— in process  
College: unsigned



### **HOLLY-THOMAS STARGARDT (# 14)**

Birthdate: 08.02.1995  
Parents: Bruce & Stephanie Stargardt  
E-Mail: Stephanie\_Stargardt@ccpsnet.net

Attends Cosby High School  
Will graduate in 2013  
GPA: 3.40  
SAT/ACT: not yet taken

Bats: Right  
Throws: Right  
Positions: Catcher; 3B; Outfield

NCAA Clearinghouse Registration  
— in process  
College: unsigned

## CLASS OF 2013



### **BRITTANY WRATCHFORD (# 11)**

Birthdate: 09.27.1995  
Parent: Susan Sharpe  
E-Mail: colemasd@lcpk.k12.va.us

Attends Louisa County High School  
Will graduate in 2013  
GPA: 2.86  
SAT/ACT: not yet taken

Bats: Right  
Throws: Right  
Positions: Pitcher; Outfield

NCAA Clearinghouse Registration —  
in process  
College: unsigned

### VISIT OUR WEBSITE AT

[HTTP://WWW.RICHMONDRUCKUS.COM/  
RUCKUS\\_16U\\_TEAL/2010\\_RUCKUS\\_16U\\_TEAL\\_](http://www.richmondruckus.com/RUCKUS_16U_TEAL/2010_RUCKUS_16U_TEAL_MAIN.HTM)  
MAIN.HTM

### NOTES:

# SUMMER 2010 PLAYER GUIDE



## RICHMOND RUCKUS 16U TEAL FAST-PITCH SOFTBALL TEAM



FOR MORE INFORMATION ON THE RUCKUS 16U  
TEAL PLAYERS, PLEASE CONTACT:

**KERRY BEVEL, HEAD COACH**

VAFP00ACH@COMCAST.NET

804.790.0324

## CLASS OF 2011



### **SHAYLA COLEMAN (# 2)**

Birthdate: 09.11.1993  
Parent: Tammy Perry  
E-Mail: tperry@plusmgt.com

Attends Thomas Dale High School  
Will graduate in 2011  
GPA: 2.0  
SAT/ACT: not yet taken

Bats: Right  
Throws: Right  
Positions: SS; Outfield

NCAA Clearinghouse Registration  
— in process  
College: unsigned

## CLASS OF 2012



### **BRITTANY ANDREWS (# 6)**

Birthdate: 08.28.1994  
Parents: Steve & Donna Andrews  
E-Mail: dewaltfan17@verizon.net

Attends L.C. Bird High School  
Will graduate in 2012  
GPA: 3.57  
SAT/ACT: not yet taken

Bats: Left  
Throws: Left

Positions: Pitcher; Utility  
NCAA Clearinghouse Registration  
— in process  
College: unsigned



### **MADISON CULLY (# 7)**

Birthdate: 01.05.1994  
Parents: William & Haley Cully  
E-Mail: hcully@VillageBank.com

Attends Hanover High School  
Will graduate in 2012  
GPA: 3.60  
SAT/ACT: not yet taken

Bats: Right  
Throws: Right

Positions: 1B; 2B; Outfield  
NCAA Clearinghouse Registration  
— in process  
College: unsigned

## CLASS OF 2012



### **SAMANTHA GIBSON (# 36)**

Birthdate: 03.02.1994  
Parent: David Gibson  
E-Mail: david.gibson6@us.army.mil  
Attends Halifax County High School

Will graduate in 2012  
GPA: 3.60  
SAT/ACT: not yet taken  
Bats: Right  
Throws: Right  
Positions: Pitcher

NCAA Clearinghouse Registration  
— in process  
College: unsigned



### **HALI GOAD (# 10)**

Birthdate: 07.28.1995  
Parents: Jimmy & Dawn Goad  
E-Mail: ReebalsInLady@aol.com

Attends Louisa County High School

Will graduate in 2012  
GPA: 3.87  
SAT/ACT: not yet taken  
Bats: Left  
Throws: Right

Positions: Catcher; SS; 2B; 1B  
NCAA Clearinghouse Registration  
— in process  
College: unsigned

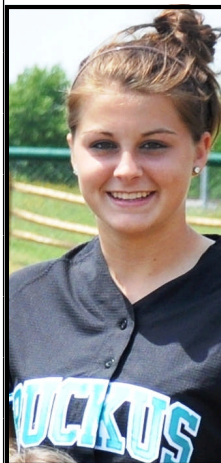

### **HANNAH HAYES (# 22)**

Birthdate: 09.03.1994  
Parents: Tony & Gretchen Hayes  
E-Mail: ghayes40@embarqmail.com

Attends Kenston Forest High School

Will graduate in 2012  
GPA: 3.0  
SAT/ACT: not yet taken  
Bats: Right  
Throws: Right

Positions: Shortstop; 2B; Catcher  
NCAA Clearinghouse Registration  
— in process  
College: unsigned

## CLASS OF 2012

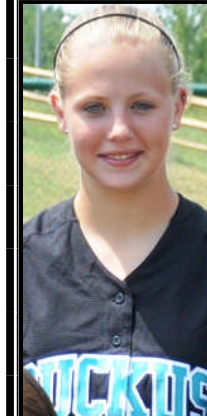

### **BRITTANY LEONARD (# 8)**

Birthdate: 04.24.1994  
Parents: Leland & Wanda Leonard  
E-Mail: lwanda927@aol.com

Attends Spotsylvania High School  
Will graduate in 2012  
GPA: 3.55  
SAT/ACT: not yet taken

Bats/Throws: Right / Right  
Positions: 3B; Outfield

NCAA Clearinghouse Registration  
— in process  
College: unsigned

## CLASS OF 2013

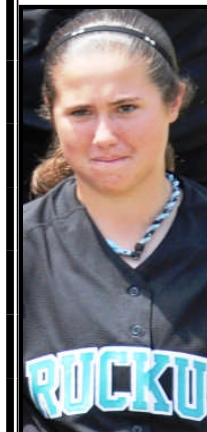

### **KRISTEN ANDERSON (# 12)**

Birthdate: 06.10.1995  
Parent: John & Jeanie Anderson  
E-Mail: deerhogs@msn.com

Attends Orange County High School

Will graduate in 2013  
GPA: 3.75  
SAT/ACT: not yet taken

Bats: Right  
Throws: Right

Positions: Pitcher; Outfield  
NCAA Clearinghouse Registration  
— in process  
College: unsigned

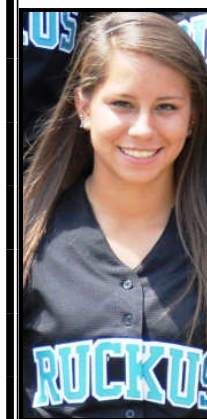

### **SARAH ARBOLEDA (# 23)**

Birthdate: 05.25.1994  
Parents: Chino & Sandra Arboleda  
E-Mail: islegrl14eva@yahoo.com

Attends Manchester High School  
Will graduate in 2013

GPA: 3.75  
SAT/ACT: not yet taken

Bats: Right  
Throws: Right

Positions: 2B; Outfield  
NCAA Clearinghouse Registration  
— in process  
College: unsigned